

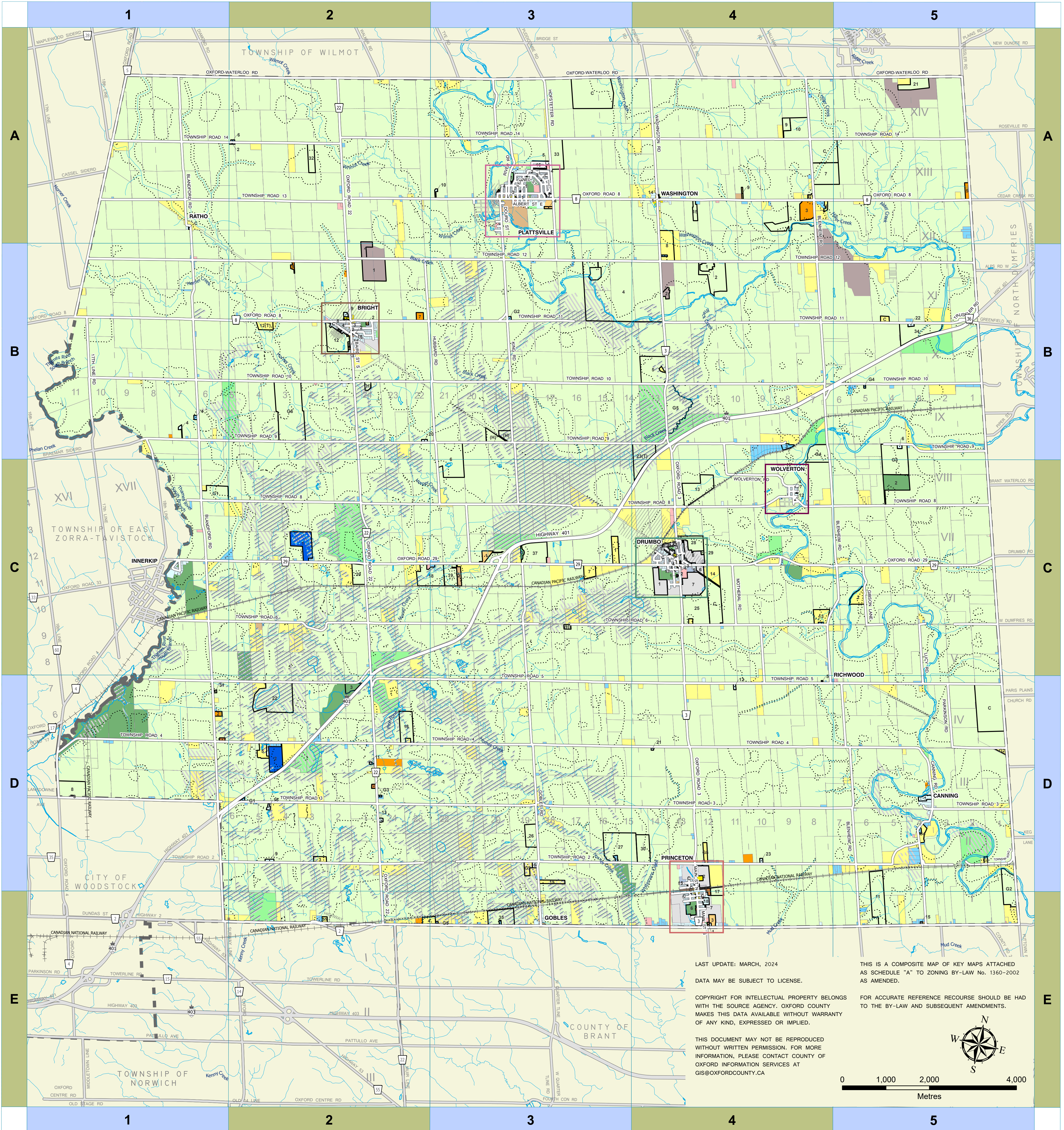

# TOWNSHIP OF BLANDFORD-BLENHEIM ZONING BY-LAW No. 1360-2002



LAST UPDATE: MARCH, 2024  
DATA MAY BE SUBJECT TO LICENSE.

COPYRIGHT FOR INTELLECTUAL PROPERTY BELONGS WITH THE SOURCE AGENCY. OXFORD COUNTY MAKES THIS DATA AVAILABLE WITHOUT WARRANTY OF ANY KIND, EXPRESSED OR IMPLIED.

THIS DOCUMENT MAY NOT BE REPRODUCED WITHOUT WRITTEN PERMISSION. FOR MORE INFORMATION, PLEASE CONTACT COUNTY OF OXFORD INFORMATION SERVICES AT GIS@OXFORDCOUNTY.CA

THIS IS A COMPOSITE MAP OF KEY MAPS ATTACHED AS SCHEDULE "A" TO ZONING BY-LAW No. 1360-2002 AS AMENDED.  
FOR ACCURATE REFERENCE RECOURSE SHOULD BE HAD TO THE BY-LAW AND SUBSEQUENT AMENDMENTS.

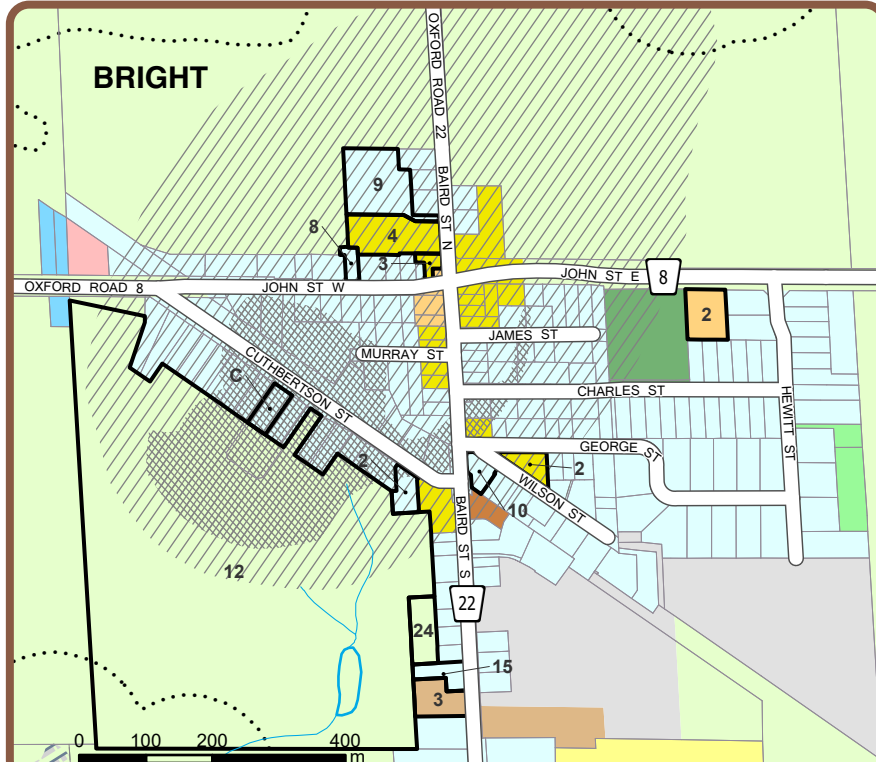
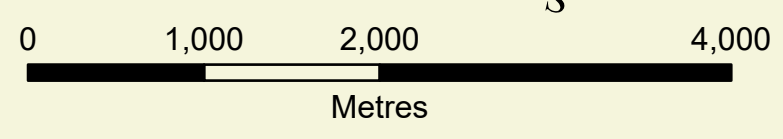

**Blandford-Blenheim Road Index**

B1	DOUR ST	A3	HARWOOD ST	C1	MAIN ST N	D4, E4	OXFORD ROAD 5	A1, B1	TECUMSETH ST	A3	WASHINGTON ST E	A4
B1	DOVER ST	C4	HAZEL ST	C4	MAIN ST S	E4	OXFORD ROAD 6	A3-A5, B1-B3	TODD WAY	A3	WASHINGTON ST W	A4
A3	DURE ST	C4	HENRY ST	C4	MATLAND ST	C4	OXFORD ST E	C4	TOWNSHIP ROAD 10	B1-B5	WATERLOO ROAD 13	A4, A5
A3	DUNDAS ST E	C4	HEWITT ST	B2	MARKET ST	C4	OXFORD ST W	C4	TOWNSHIP ROAD 11	B3-B5	WILLIAM ST N	A3
C4	DUNDAS ST W	E4	HIGHWAY 2	E1-E5	MARY ST	C4	PARKINSON ST	D5, E1	TOWNSHIP ROAD 12	B1-B5	WILSON ST S	A3
A3	ALLCHIN ST	E4	HIGHWAY 401	B4, B5, C2-C4, D1, D2, E1	MATHESON ST	C4	PETER ST	C4	TOWNSHIP ROAD 13	A1-A5	WILMOT ST N	C2
A3	ANN ST W	E4	HILBORN CRES	A3	MCQUEEN ST	D4, E4	PETERSON ST	C4	TOWNSHIP ROAD 14	A1-A5	WILMOT ST S	C4
A3	ANN ST S	C1	HOPFETTER RD	A3, B3	MECHANIC ST	C4	PINKHAM ST	C4	TOWNSHIP ROAD 2	D1-D5	WILSON ST	B2
A3	APPLEWOOD ST	A3	HURBER RD	B2, B3, C3	MILL ST E	A3	PLATT ST N	A3	TOWNSHIP ROAD 3	D1-D5	WOLVERTON RD	B4, C4
B2	BARB ST N	A3	HUME ST	A3	MILL ST W	C4	PLATT ST S	A3	TOWNSHIP ROAD 4	D1-D5	WOLVERTON ST	C4
B2	BARB ST S	A3	ISABELLA ST E	A3	MORROW ST	C4	POWELL ST	C4	TOWNSHIP ROAD 5	C2, D1-D5	WORKMAN CRES	A3
A3	BLANDFORD RD	C4	ISABELLA ST W	A3	MOTHERAL RD	C4	PROSPECT ST	C4	TOWNSHIP ROAD 6	C1-C5	YORK ST	A3
A3	BLLENHEIM RD	A3	JARVIS ST	B2, C1	MURRAY ST	B2	QUANDT DR	C4	TOWNSHIP ROAD 8	B1-B5	YOUNG ST E	A3
C5-E5	ENGLISH CRES	A3	JOHN ST E	B2	NEWTON ST	C4	RAILWAY ST E	D4, E4	TOWNSHIP ROAD 9	B1-B5	YOUNG ST W	A3
D5, E5	FENNEL ST	A3	JARVIS ST	B2	OLD HIGHWAY 2 RD	C4	RAILWAY ST W	D4, E4	TOWNSHIP ROAD 9	B1-B5		
C4	FULCHER ST	A3	KING ST	B2	OXFORD-WATERLOO RD	A1-A5	RIVER RD	E2	VICTORIA ST E	E4		
C4	GEORGE ST	A3	KING ST W	B2	OXFORD ROAD 22	A2-E2	ROPER ST	D4	VICTORIA ST W	E4		
B2	GBSON LANE	D4	KRYSTAL CRT	B3, C3	OXFORD ROAD 29	C1-C5	SAMUEL ST	A3	WALTER ST	A3		
D4	GRISING ST	E5	LUCY RD	C1	OXFORD ROAD 3	A4-A4	SEATON ST	A3	WASHINGTON RD	A4		
C4	CLARK RD	A3		C5, D5	OXFORD ROAD 4	C1-E1	STATION ST	A4	WASHINGTON RD N	A4		
D4	GOBLES RD	C4					TAYLOR ST	C4	WASHINGTON RD S	A4		
C4	GOVERNORS RD											
A3	HARMER CRES											

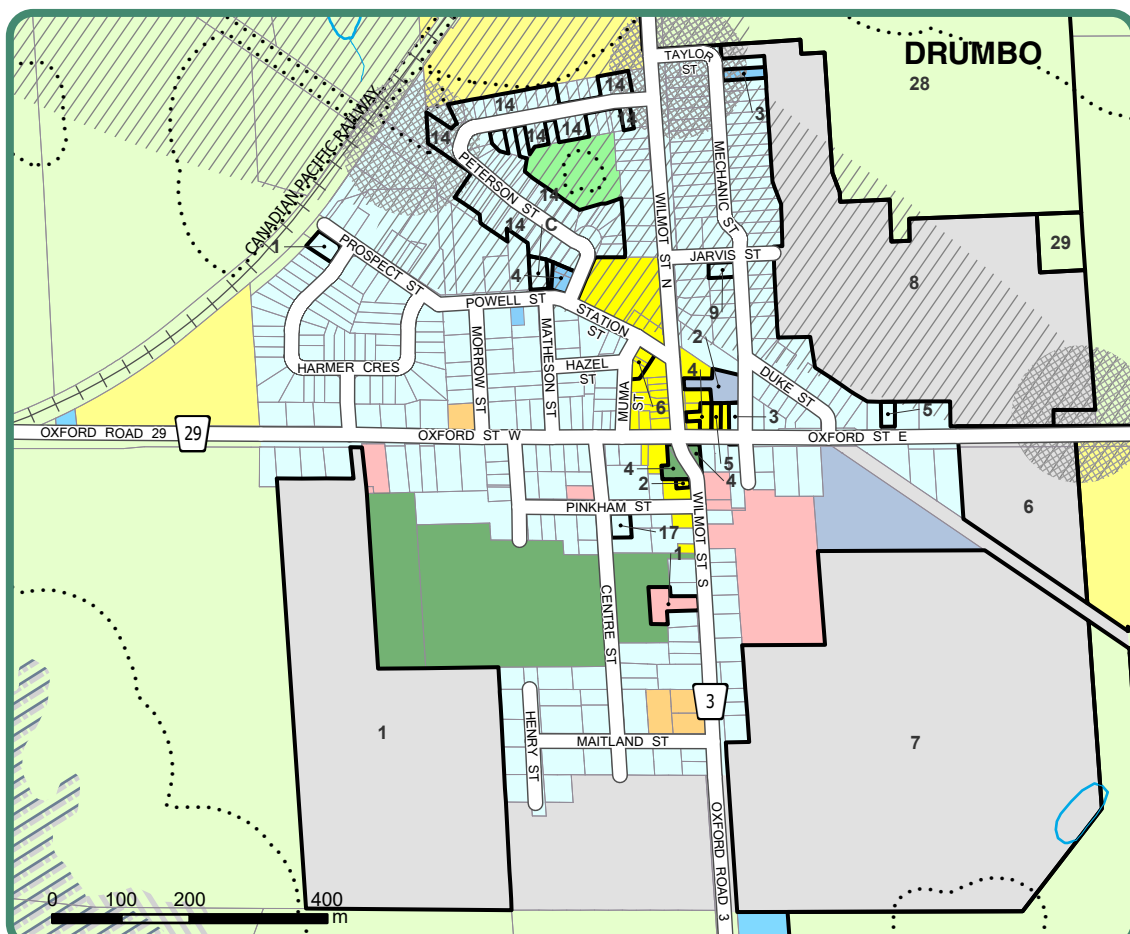

**ZONING BY-LAW No. 1360-2002**

RESIDENTIAL TYPE 1 (R1; R1(H))	RESTRICTED INDUSTRIAL (MR)
RESIDENTIAL TYPE 2 (R2; R2(H))	DEVELOPMENT (D)
RESIDENTIAL TYPE 3 (R3)	INSTITUTIONAL (I)
MOBILE HOME PARK (RMH)	OPEN SPACE (OS)
RESIDENTIAL EXISTING LOT (RE)	RECREATIONAL (REC; REC(H))
RURAL RESIDENTIAL (RR)	RESTRICTED AGRICULTURAL (A1)
CENTRAL COMMERCIAL (CC)	GENERAL AGRICULTURAL (A2; A2H)
HIGHWAY COMMERCIAL (HC; HC(H))	AGRICULTURAL BUSINESS (AB)
AGGREGATE INDUSTRIAL ZONE (ME)	VILLAGE (V)
GENERAL INDUSTRIAL (MG)	<b>A.B.2</b> SPECIAL ZONE PROVISIONS-REFER TO ZONING BY-LAW
ENVIRONMENTAL PROTECTION 1 OVERLAY See General Provisions 5.24.1	CONSERVATION AUTHORITY REGULATORY LIMIT See Section 2.5
ENVIRONMENTAL PROTECTION 2 OVERLAY See General Provisions 5.24.2	SOURCEWATER PROTECTION OVERLAY 1 (SP1) See Section 5.22
	SOURCEWATER PROTECTION OVERLAY 2 (SP2) See Section 5.22

